

# BELLE NUIT DE RÊVE

## BOLERO

Musique de Frédéric BUCH - Martial VUILLEMIN - Myriam THIEBAUT - Jérôme RICHARD - Pierre-Yves LOMBARD

Em Am D7 G Cm G

T° Boléro

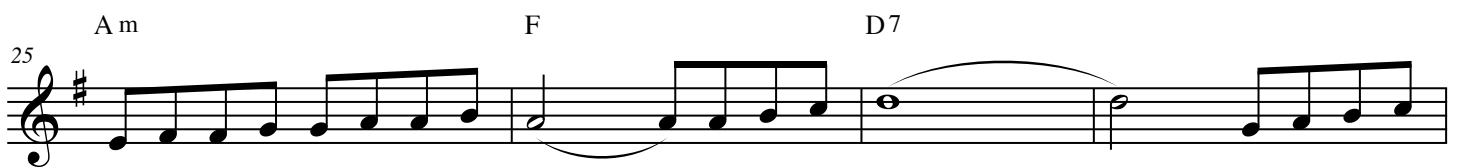
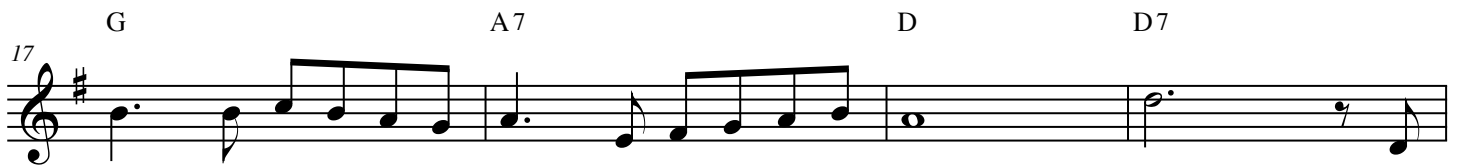
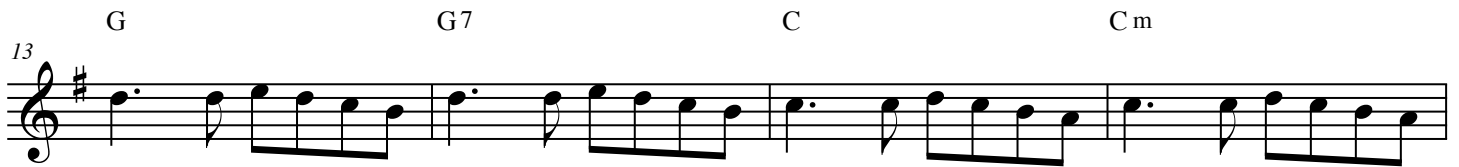

Tous droits réservés  
pour tous pays

## Belle nuit de rêve

33 G E7 A m D7 G G *Fine*

37 E m B7 E m

41 A m D7 G C A m B7 1.

45 E m 2. *D.S. al Fine*
